

True Meridian

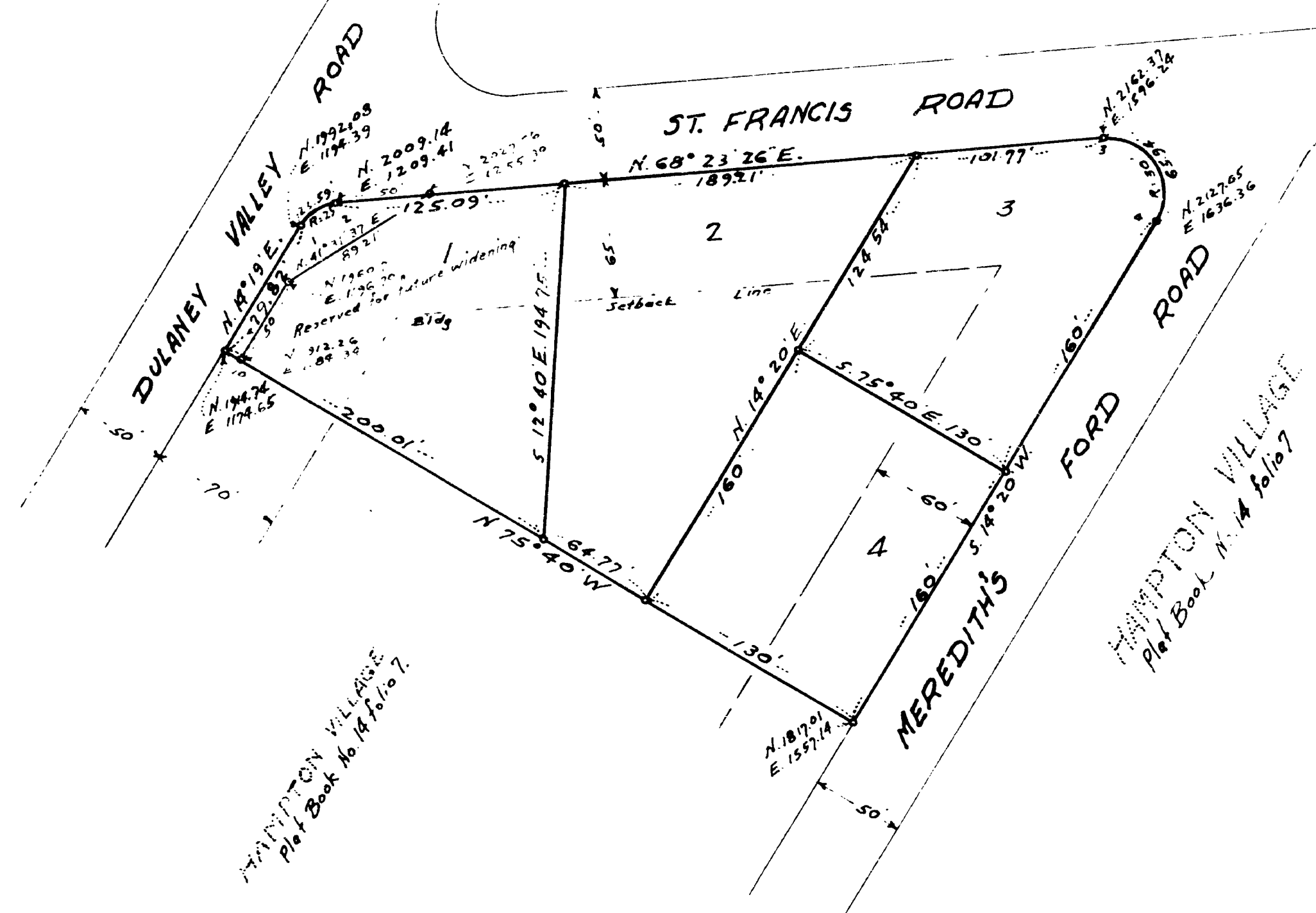
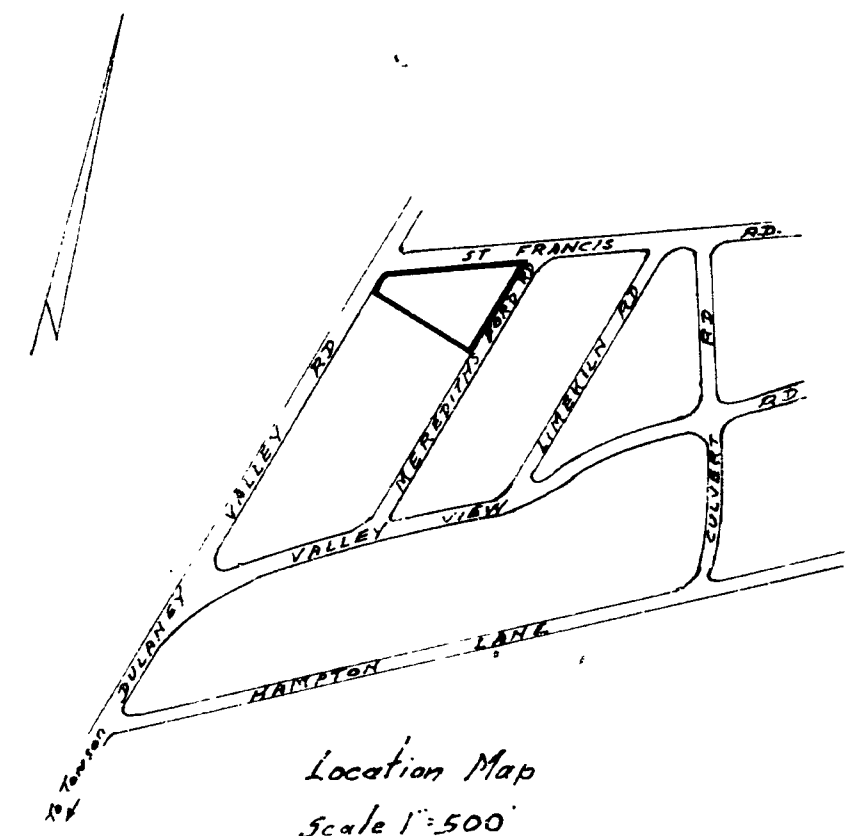

CURVE DATA					
NO.	A	RADIUS	ARC	T.D.	CHORD
1-2	54°04'00"	2500'	23.59'	12.76'	N41°21'43"E 22.73'
3-4	125°57'00"	3000'	65.94'	58.82'	S48°38'30"E 53.45'

618 25 FOLIO 73
 SEP 17 1958 at 11:50 AM
 same day recorded in liber
 G. E. No. - folio -
 0 of the Records of
 Baltimore County and ex-
 amined, per
 Harry L. Ryals
 Clerk

ST. FRANCIS SECTION
 HAMPTON VILLAGE
 NINTH DIST. BALTIMORE CO. MD.

Joseph J. Strehlen,
 8404 Harford Road,
 Baltimore - 14, Md.

Co-ordinates assumed and tied in to
 those on Plat of Hampton Village
 Plat Book #14 folio 7

APPROVED Sept 15 1958 DATE DIRECTOR OF THE PLANNING BOARD	APPROVED 9/15/58 Robert J. [Signature] DATE COUNTY ROADS ENGINEER	APPROVED 9/10/58 [Signature] DATE DEPUTY STATE AND COUNTY HEALTH OFFICER
--------------------------------------------------------------------	----------------------------------------------------------------------------	-----------------------------------------------------------------------------------

Owners Certificate
 The requirement of section 72 A & 72 B of article 17
 (annotated code of Maryland 1947 supplement) as far
 as they relate to the making of this plat & set
 ting of markers have been complied with
 Joseph J. Strehlen

Engineers Certificate
 I Henry A. Keller a registered land surveyor of the
 state of Maryland do hereby certify that the subdivision
 hereon has been laid out & the plat thereof prepared in
 accordance with the provisions of section 72 B of article 17
 (annotated code of Maryland 1947 supplement)
 Henry A. Keller
 \$1500

Scale: 1"=50'
 Date: May 15, 1958
 HELLER & KELLER
 3914 Woodlee Ave.
 Baltimore - 6, Md.