

NOTE: ALL COURSES REFERRED TO THE TRUE MERIDIAN AS ESTABLISHED BY DEED DATED JULY 20, 1942 AND RECORDED AMONG THE LAND RECORDS OF BALTO. CO. IN LIDER CH.K. 1242 FOLIO 145 AND CONVEYED BY JAMES W.H. RIDGELY AND WIFE TO RICHMOND R. MILLER AND WIFE.

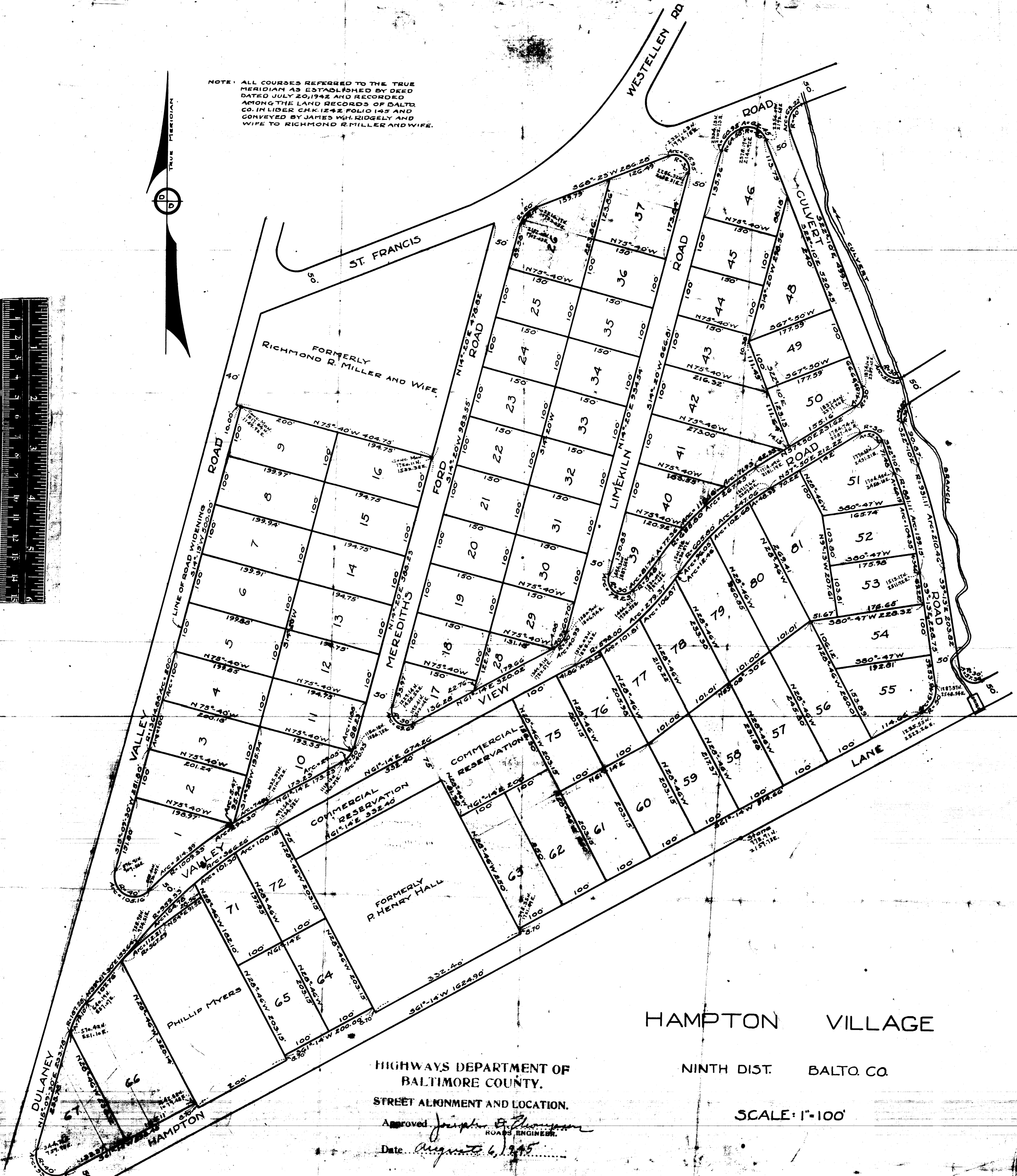

HAMPTON VILLAGE

NINTH DIST. BALTO. CO.

HIGHWAYS DEPARTMENT OF BALTIMORE COUNTY.

STREET ALIGNMENT AND LOCATION.

Approved *Joseph B. Thompson*
ROADS ENGINEER.

Date *August 6, 1945*

SCALE: 1"=100'

I HEREBY CERTIFY THAT THE REQUIREMENTS AS SET FORTH IN SECTIONS 72A, 72B, 72C, & 72D OF ARTICLE 17 OF THE ANNOTATED CODE OF MARYLAND (1939 EDITION) TITLE "CLERKS OF COURTS" AS FAR AS IT CONCERNS THE MAKING OF THIS PLAT AND SETTING OF THE MARKERS HAS BEEN COMPLIED WITH.

SIGNED *John K. ...*
OWNER

DOLLENBERG BROTHERS
SURVEYORS AND CIVIL ENGINEERS
DUNCAN BUILDING TOWSON, MD.
JUNE 4, 1945

SIGNED *Paul H. Dollenberg*
REGISTERED PROFESSIONAL ENGINEER
AND LAND SURVEYOR No. 1371

