

ST. FRANCIS ROAD (50' Wide)

WINDY GATE ROAD (50' Wide)

CULVERT

VALLEY

ROAD

(50' Wide)

ROAD (50' Wide)

LANE

HAMPTON

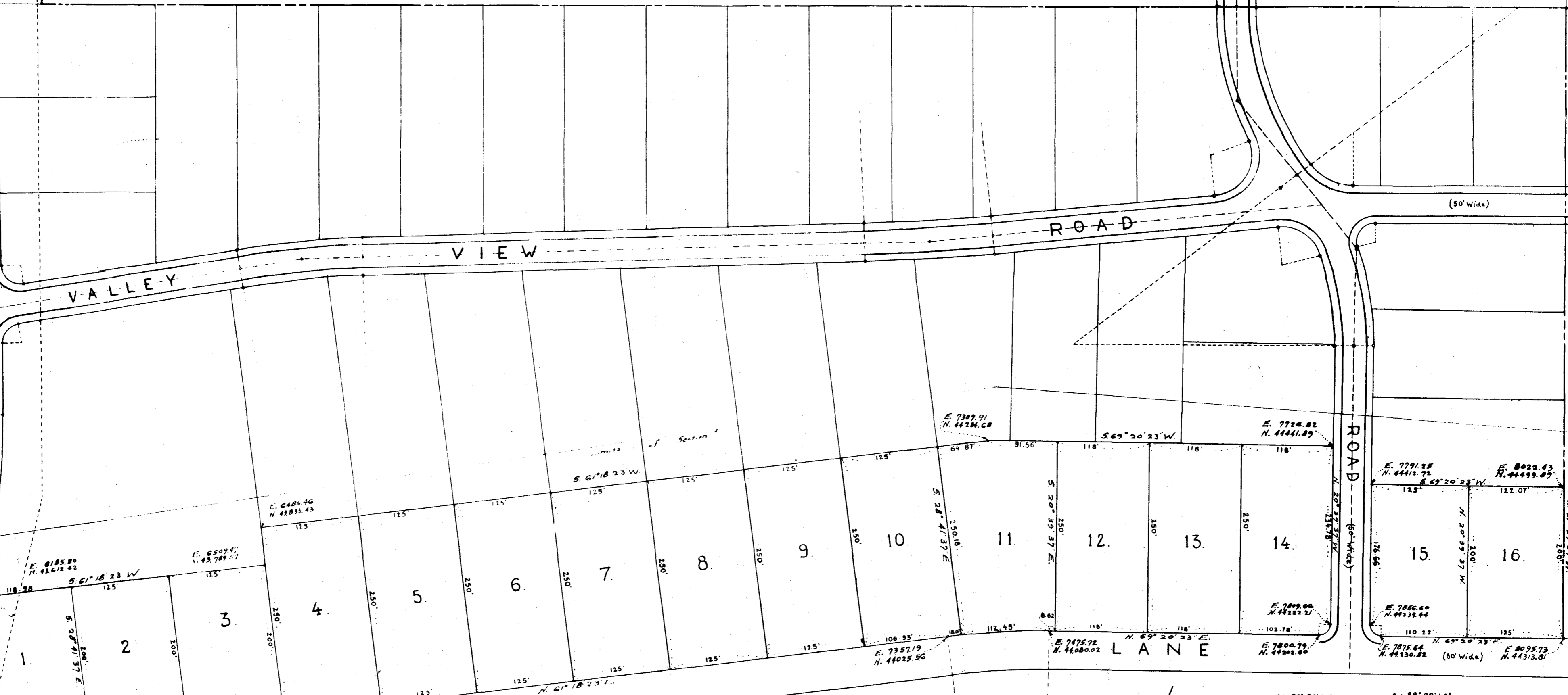

Δ = 109° 33'
R = 15'
T = 21.24'
L = 28.67'
Chord = 24.51'

Δ = 8° 02'
R = 931.11'
T = 63.36'
L = 30.52'
Chord = 130.48'

Δ = 90° 50' 20"
R = 15'
T = 15.22'
L = 23.67'
Chord = 21.37'

Δ = 85° 09' 40"
R = 15'
T = 14.78'
L = 23.34'
Chord = 21.06'

PLAT No. 2 of HAMPTON VILLAGE
SECTION 1
PROPERTY OF
LAIRD ROCK & SMALL, INC.
LOCATED IN
9th DIST. - BALTIMORE COUNTY - MARYLAND.

Scale: 1" = 100'
Date: July 12, 1952

Henry A. Keller

Approved by: *[Signature]*
Highways Department
Date: *[Date]*
Approved by: *[Signature]*
Planning Commission
Date: *[Date]*

Coordinates and bearings shown on this plat are referred to the system of coordinates established in the Baltimore County Metropolitan District and are based on the following traverse stations:
"HAMPTON" E. 4814.40 N. 44187.96
E. 4031.574 N. 43348.899

<p>Owner's Certificate: We, Laird, Rock & Small, Inc., certify that the requirements set forth in sections 72-A, 72-B, 72-C added to Article 17, Annotated Code of Maryland 1947 Supplement, as far as it concerns the making of this plat have been complied with.</p> <p><i>Laird Rock & Small, Inc.</i> <i>Ronald S. Laird, President</i></p>	<p>Engineer's Certificate: I, Henry A. Keller, a registered Land Surveyor of the State of Maryland do hereby certify that the Land shown hereon has been laid out and the plat thereof prepared in compliance with section 72 A to 72E inclusive of Article 17 of the Annotated or amended by the Acts of 1945 & 1947 and subsequent Acts, of any amendatory thereto.</p> <p><i>Henry A. Keller</i> 3914 Wood Lea Ave. Baltimore-6, Md.</p>
---	--